Zwei Rigaudons

Joseph Bodin de Boismortier (1689-1755)

arr.: Michel Rondeau

"6 Suites de pièces", op. 35, Suite II, № 1+2 (1731)

Rigaudon I (𝅗𝅥 = 100)

Flöte

Violine

Violon-
cello

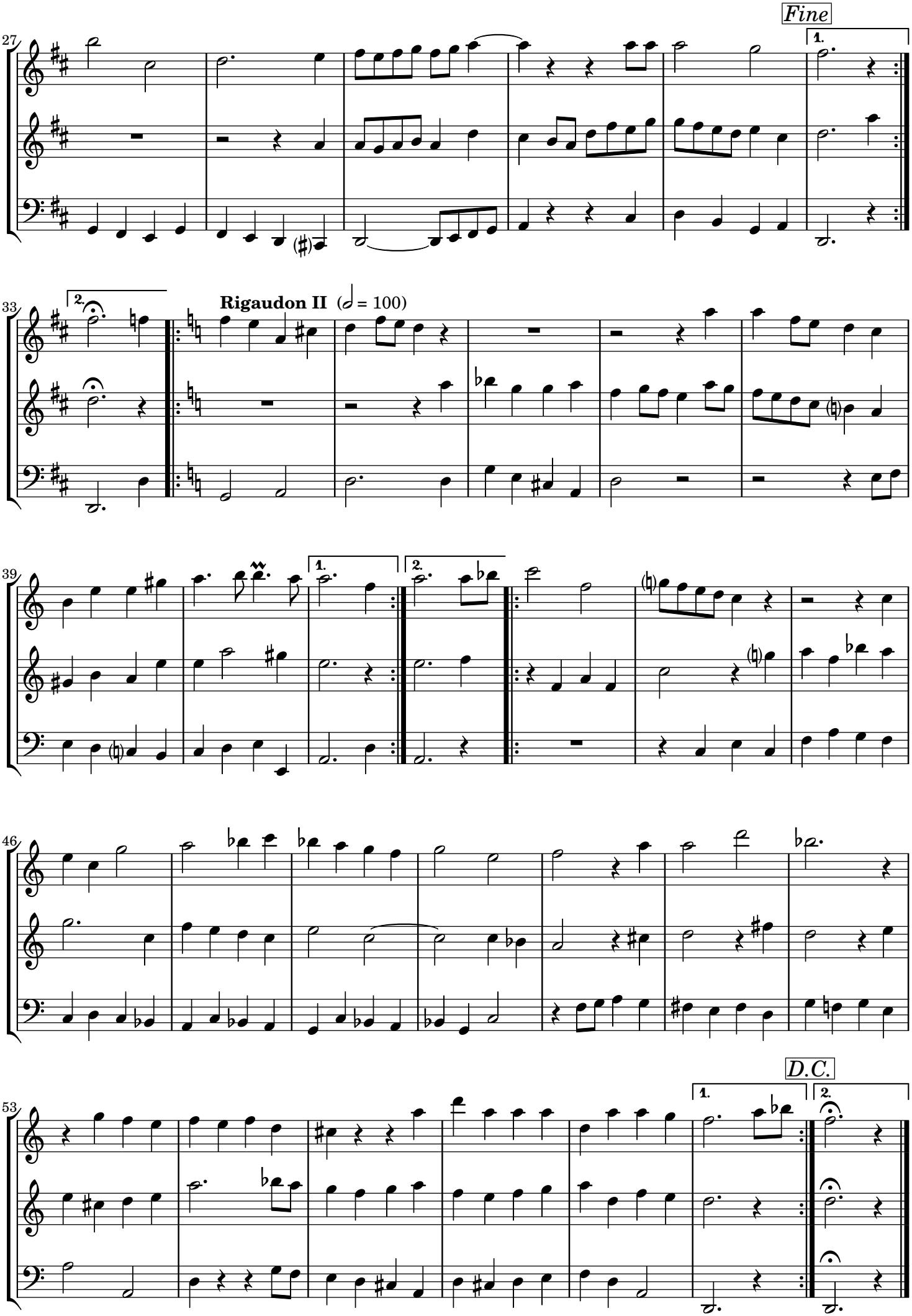
Fine
Rigaudon II (𝅗𝅥 = 100)
D.C.